

TOTAL BUILDING = 24,830 SQUARE FEET

JON DELLING, Architect C12826
11512 MIKADO COURT
AUBURN, CA 95602
(630) 613-6277 voice
jondelling@gmail.com email

ARCHITECT:

NEFF DESIGN & DRAFTING, INC.
3460 COBBLESTONE DRIVE
ROCKLIN, CA 95765
(916) 865-7737 voice
john@neffid.com email

CONSULTANT:

These drawings are the sole property of Jon Delling, Architect and Neff Design & Drafting. Any reproduction or reuse in whole or in part without written approval is strictly forbidden.

NEW WAREHOUSE FOR:
SAM'S AIRPACK PLUS, INC.
7100 GALILEE ROAD
ROSEVILLE, CALIFORNIA 95678

PROJ. NAME:

SHEET TITLE: FLOOR PLAN

REVISIONS:

PROJ. NO.: 2022-0113
DATE: JULY 7, 2022
SCALE: AS NOTED
FILE: A2_0_FLOORPLAN_7100.DWG
SHEET NO.:

A2.0

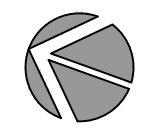
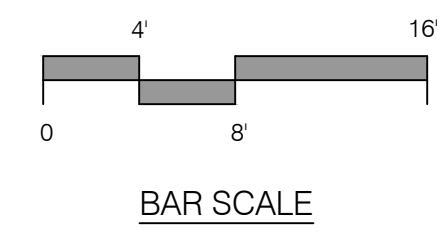
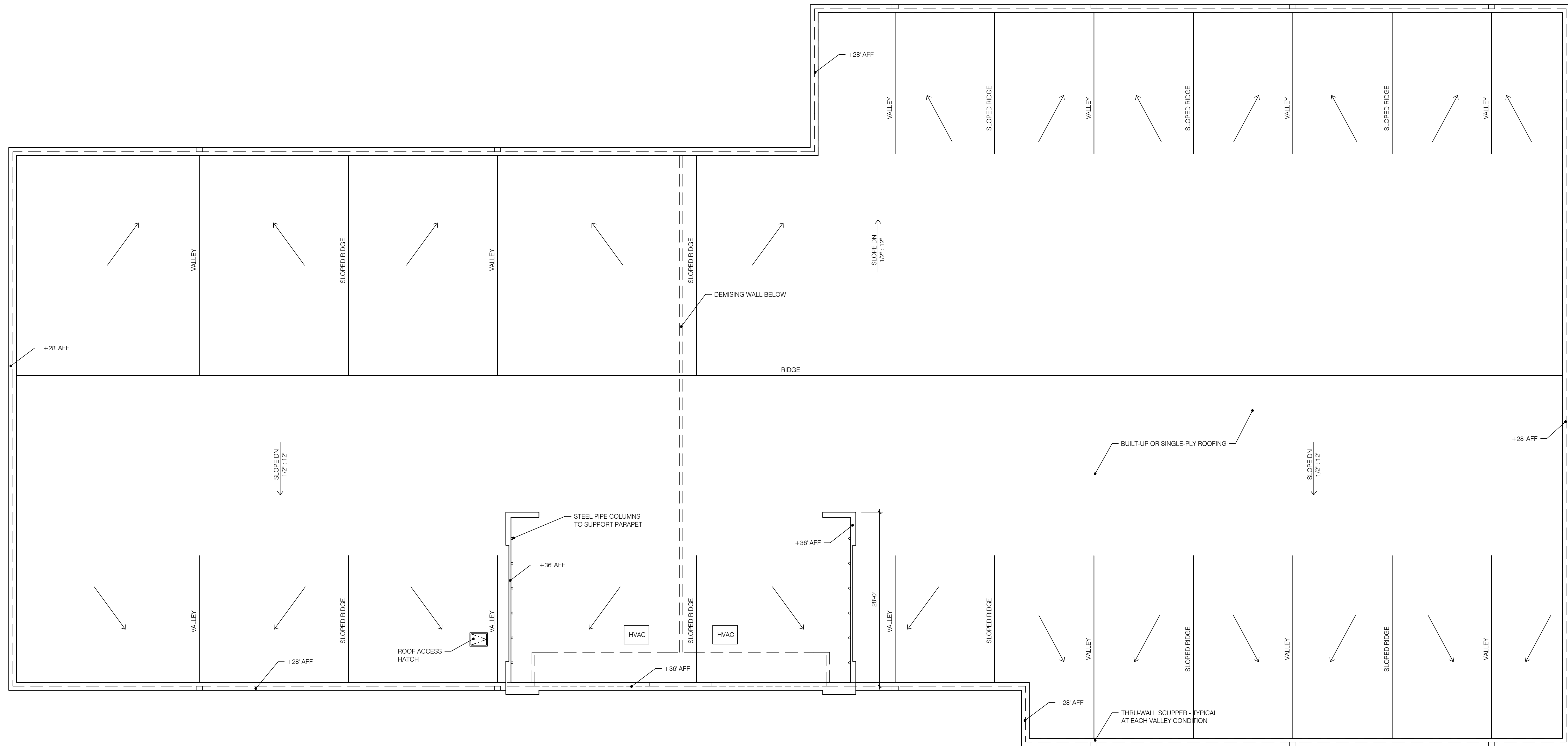

ROOF PLAN

1/8" = 1'-0"

5

JON DELLING, Architect C12826
 11512 MIKADO COURT
 AUBURN, CA 95602
 (530) 613-6277 voice
 jondelling@gmail.com email

NEFF DESIGN & DRAFTING, INC.
 3460 COBBLESTONE DRIVE
 ROCKLIN, CA 95765
 (916) 865-7737 voice
 john@neffid.com email

These drawings are the sole property of Jon Delling, Architect and Neff Design & Drafting. Any reproduction or reuse in whole or in part without written approval is strictly forbidden.

PROJ. NAME: NEW WAREHOUSE FOR: SAMS AIRPACK PLUS, INC.
 7100 GALLIEE ROAD
 ROSEVILLE, CALIFORNIA 95678

SHEET TITLE: ROOF PLAN

--

--

PROJ. NO.: 2022-0113
 DATE: JULY 7, 2022
 SCALE: AS NOTED
 FILE: A3_0_ROOFPLAN_7100.DWG
 SHEET NO.:

A3.0